

WALKERS CROSSING
NB-33E
250

MICROFILMED

5' DRAINAGE
EASEMENT

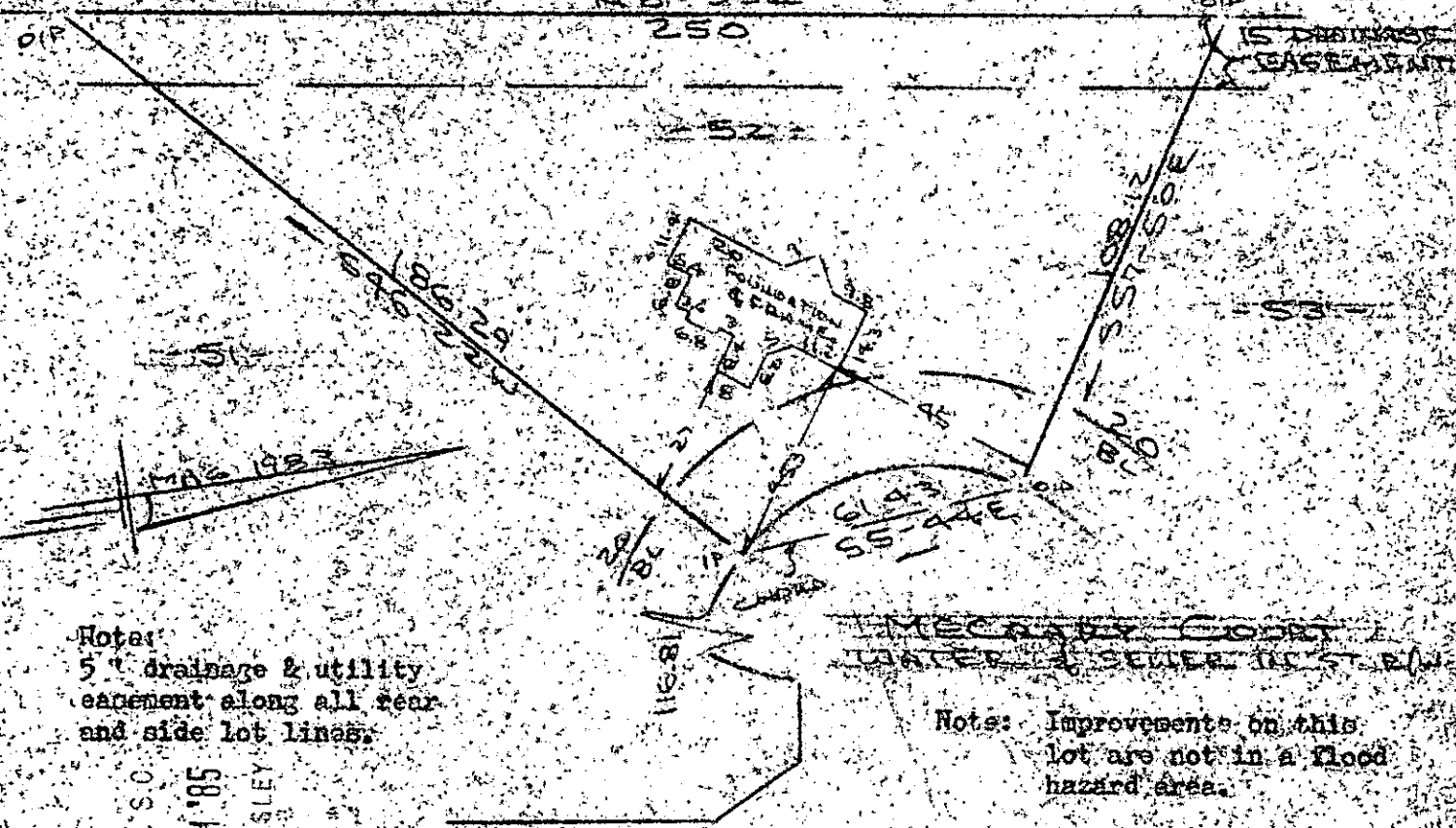

Note:
5' drainage & utility
easement along all rear
and side lot lines.

Note: Improvements on this
lot are not in a flood
hazard area.

FILED
GREENVILLE CO. S.C.
JUL 1 12 43 PM '85
DONALD T. RIVERSLEY
D.A.

HEADING COURT

MEADOWY COURT
UNTER A SERIES 11 ST. E.

PROPERTY OF
JACK N. BROWN & EVELYN S. BROWN

NEAR GREENVILLE S.C.

SCALE 1" = 40' TO APR 1985

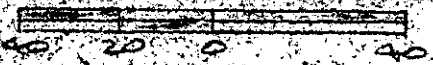

This is to certify that on the on the 30th day of April, 1985, I surveyed the property shown on this plat, being known as lot 52 on plat of WALKERS CROSSING and recorded in the REC Office Greenville County, S. C., in Plat Book " 10 - M " at Page 2, and that the property lines, walls and buildings are as shown hereon, and that the walls and buildings located on said lot do not encroach or project on adjacent street or property, and that no adjacent walls or buildings encroach or project on said premises, and no power lines cross this property except as shown hereon.

11-R-73

235

R. B. Bruce
R. B. Bruce, RLS 7-1952

Recordable Plat

JUL 1 1985

CAROLINA SURVEYING CO.
112 Mainly St.
Greenville, S. C.